

MONTHLY MEMBERSHIP PROGRESS REPORT

LOCATION MASSACHUSETTS

District 33 S

Results as of: 5/31/2021

Clubs			
RESULTS FOR 2020-2021			
QUARTER	NEW CLUB GOAL	NEW CLUBS	DROPPED CLUBS
JULY/AUG/SEPT	0	1	1
OCT/NOV/DEC	0	0	0
JAN/FEB/MAR	1	1	0
APR/MAY/JUNE	0	0	0

Members			
RESULTS FOR 2020-2021			
QUARTER	MEMBER GROWTH NET GOAL	MEMBER GROWTH ACTUAL	DROPPED MEMBERS ACTUAL (including transfers)
JULY/AUG/SEPT	25	51	59
OCT/NOV/DEC	25	27	33
JAN/FEB/MAR	30	46	25
APR/MAY/JUNE	25	18	16

GOALS AND ACTUAL NEW CLUBS CUMULATIVE

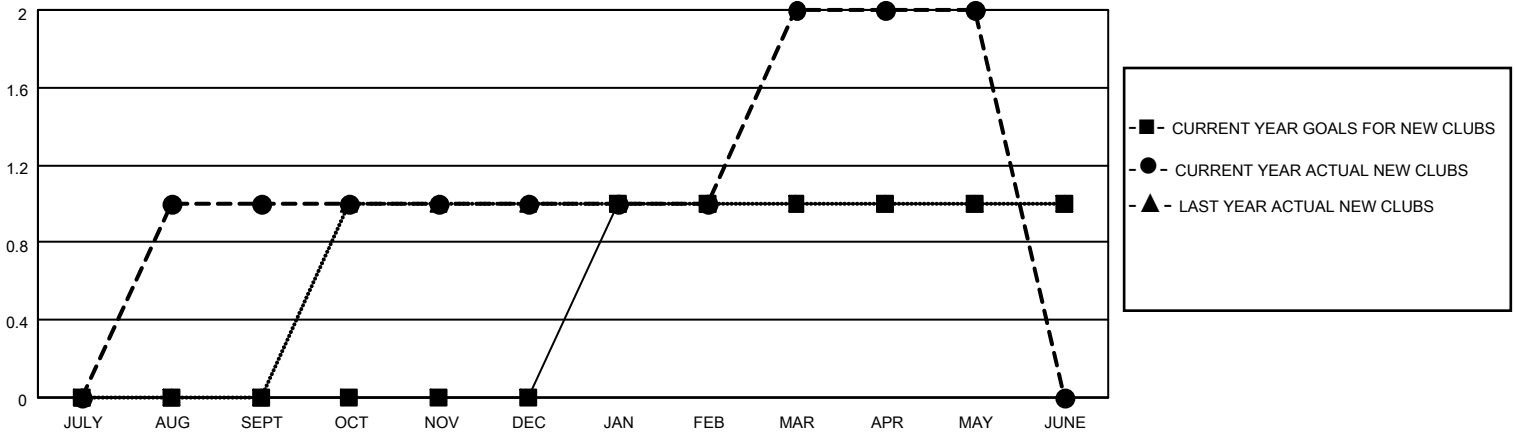

GOALS AND ACTUAL MEMBERS CUMULATIVE

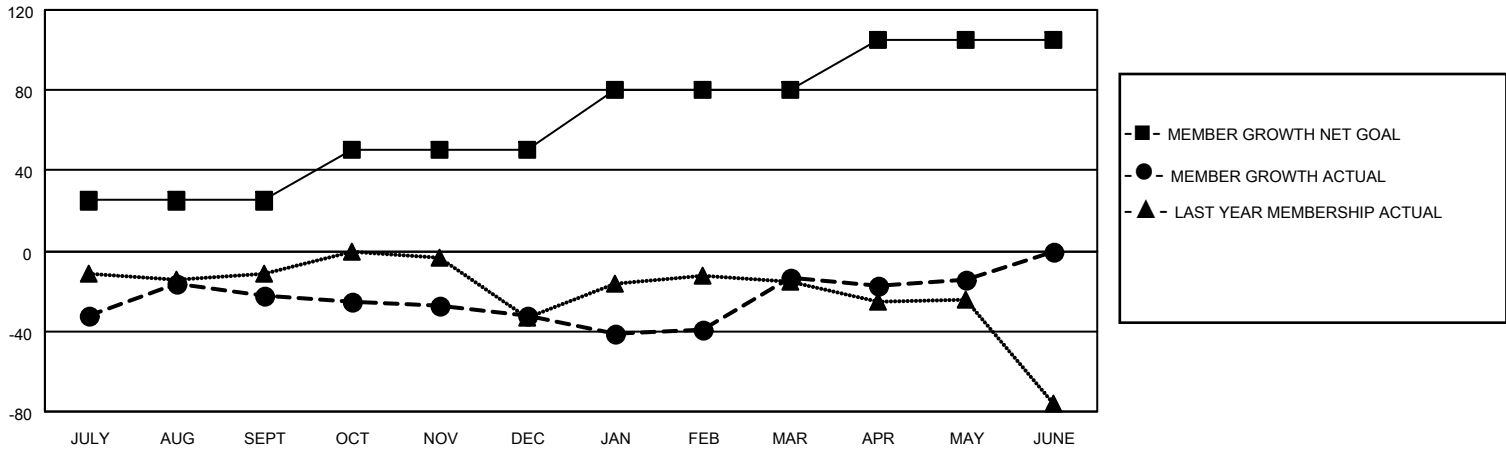

DROPPED CLUBS: 1	24 CLUBS OF 50 ADDED 1 OR MORE NEW MEMBERS	<p style="text-align: center;"><u>GENDER DISTRIBUTION</u></p> <p>MALE 1,000 (61.54%)</p> <p>FEMALE 625 (38.46%)</p>												
<p style="text-align: center;"><u>DROPPED MEMBERS</u></p> <table style="width: 100%; border-collapse: collapse;"> <tr><td>DECEASED</td><td style="text-align: right;">24</td></tr> <tr><td>CLUB CANCELLED</td><td style="text-align: right;">1</td></tr> <tr><td>OTHER</td><td style="text-align: right;">108</td></tr> <tr style="border-top: 1px solid black;"><td>TOTAL</td><td style="text-align: right;">133</td></tr> </table>	DECEASED	24	CLUB CANCELLED	1	OTHER	108	TOTAL	133	<p>CLICK HERE FOR CUMULATIVE MEMBERSHIP DATA</p>	<table style="width: 100%; border-collapse: collapse;"> <tr><td>TOTAL FAMILY UNIT MEMBERS</td><td style="text-align: right;">273</td></tr> <tr><td>FAMILY MEMBERS PAYING HALF DUES</td><td style="text-align: right;">142</td></tr> </table>	TOTAL FAMILY UNIT MEMBERS	273	FAMILY MEMBERS PAYING HALF DUES	142
DECEASED	24													
CLUB CANCELLED	1													
OTHER	108													
TOTAL	133													
TOTAL FAMILY UNIT MEMBERS	273													
FAMILY MEMBERS PAYING HALF DUES	142													